Organigramme
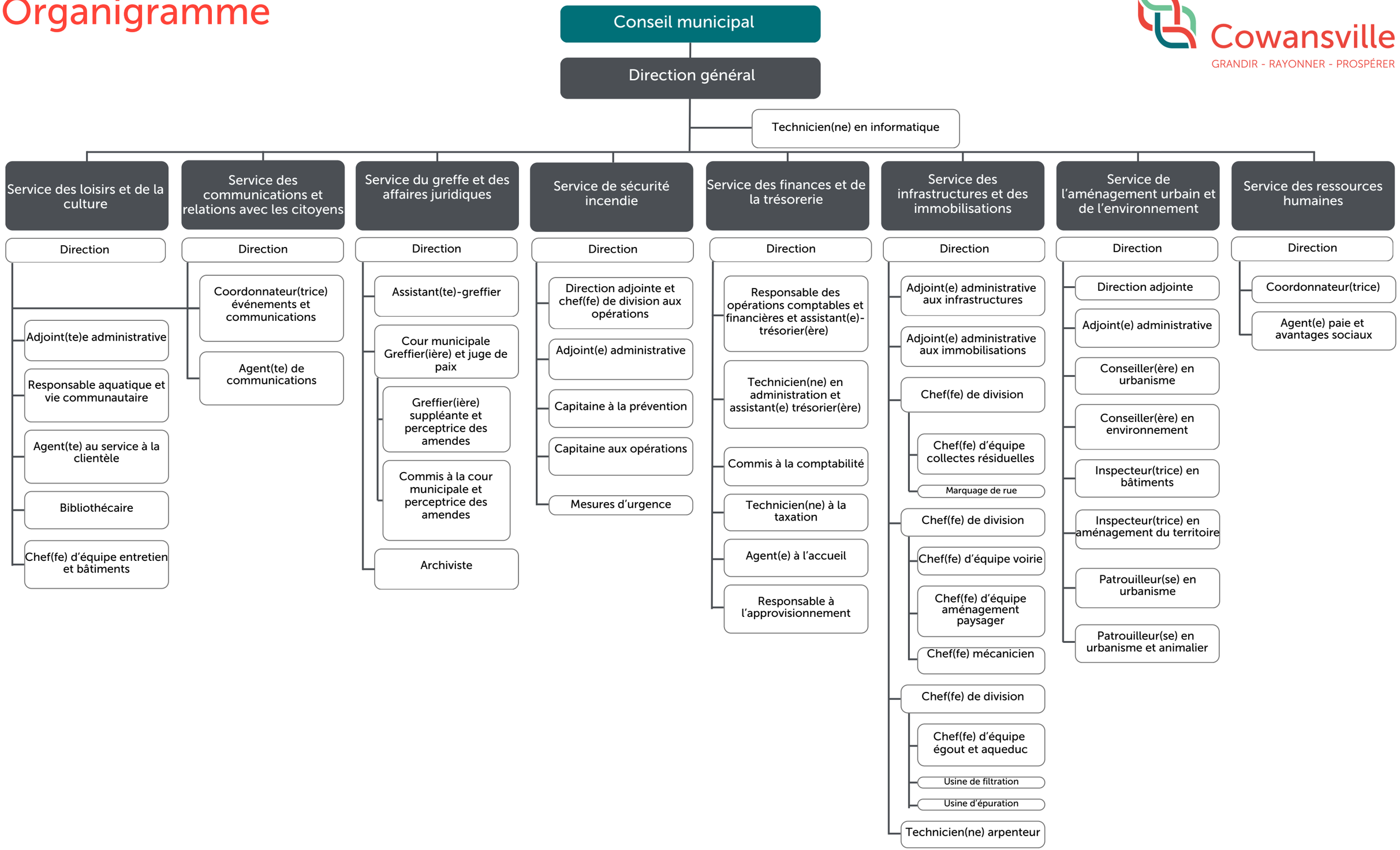
Cowansville
GRANDIR - RAYONNER - PROSPÉRER